

Date rev. Description

House	P584.3-90 Jack	Sheet	1
-------	----------------	-------	---

Drawing	3D	Scale	
---------	----	-------	--

Material	90x160	Date	13.02.2017
----------	--------	------	------------

Drawer	RP	File	P584.3-90 Jack 3D.dwg
--------	----	------	-----------------------

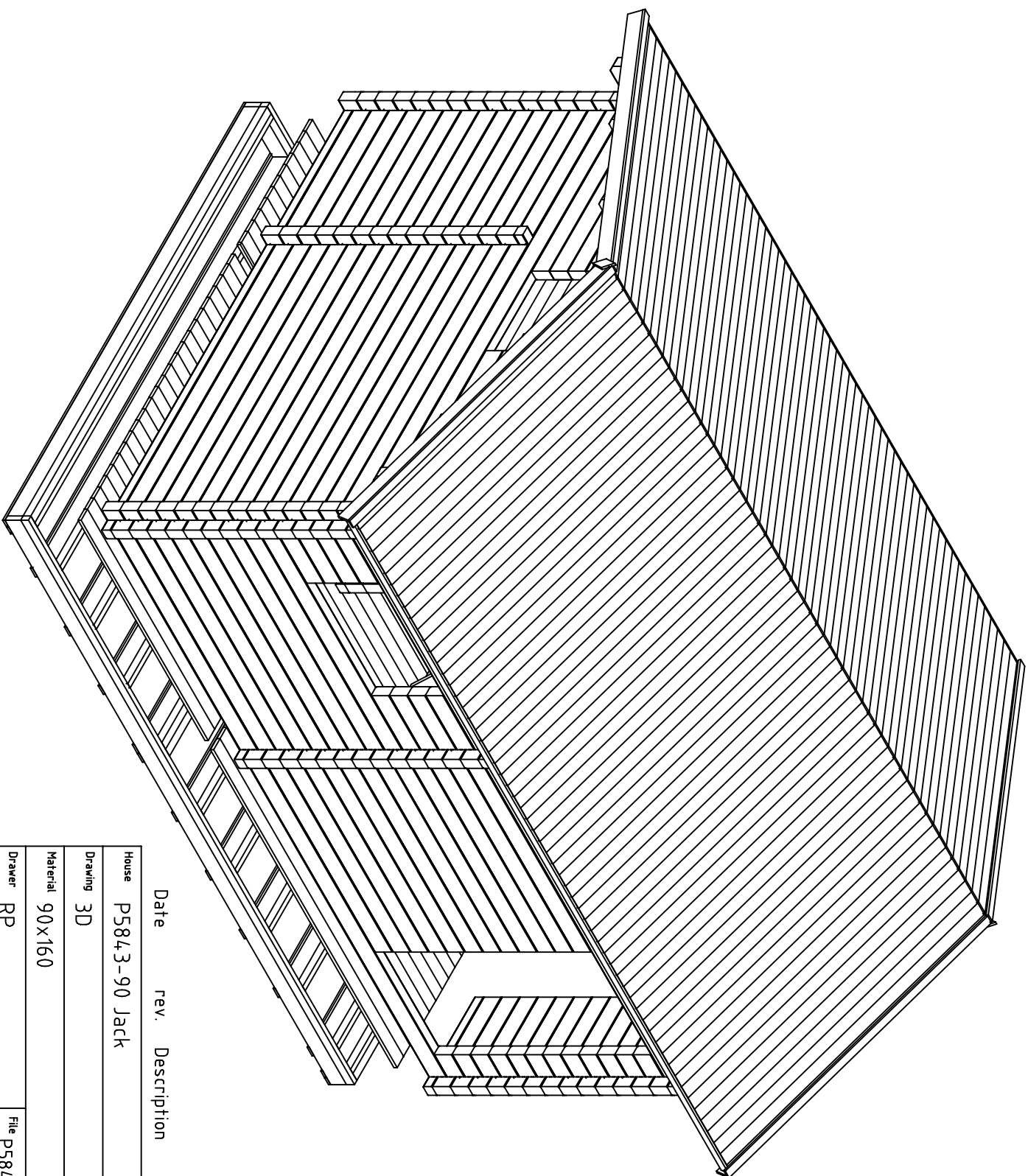

Date rev. Description

House	P584.3-90 Jack	Sheet	2
-------	----------------	-------	---

Drawing	3D	Scale	
---------	----	-------	--

Material	90x160	Date	13.02.2017
----------	--------	------	------------

Drawer	RP	File	P584.3-90 Jack 3D.dwg
--------	----	------	-----------------------

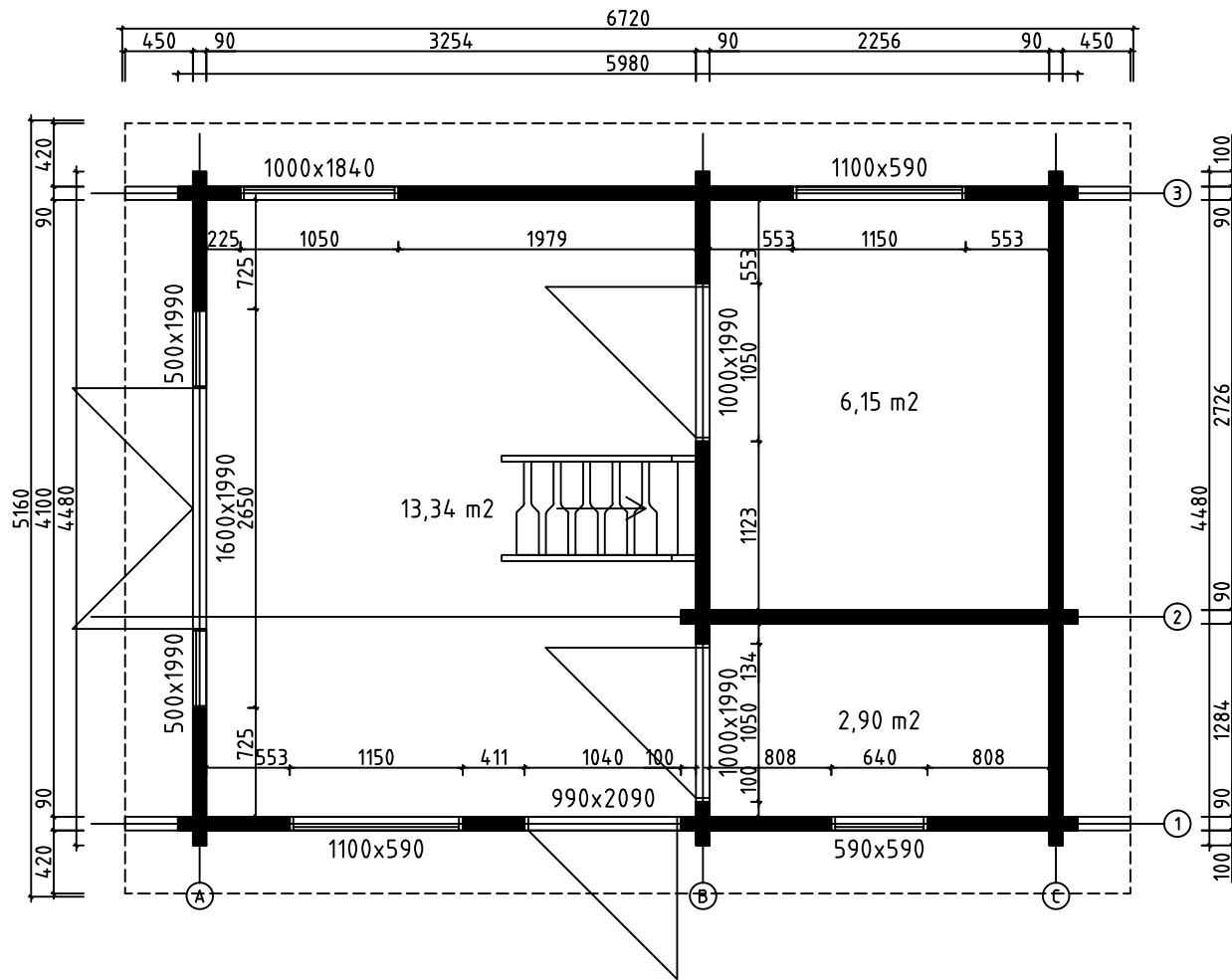

House	P5843-90 Jack	Sheet	3
Drawing	PLAN-SUUNNITELMA-PLANEN	Scale	1:50
Material	90x160	Date	13.01.2017
Drawer	RP	File	P5843-90 Jack.dwg

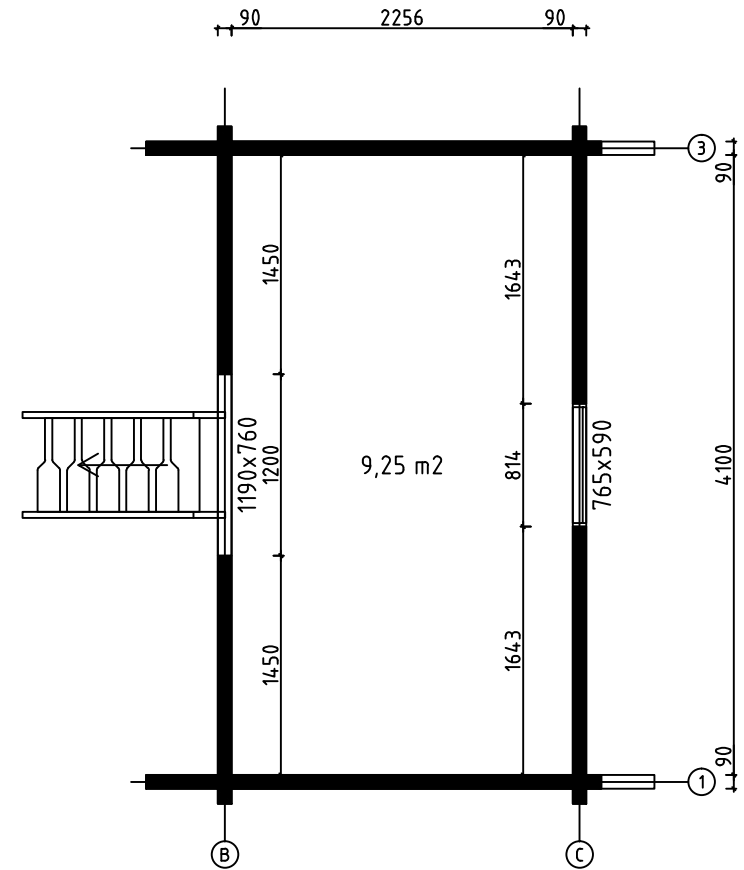
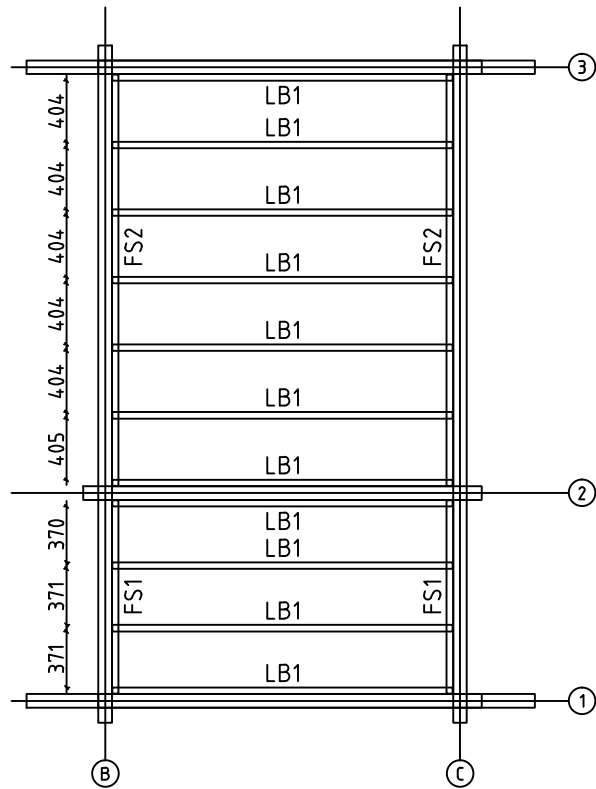

LOFT FLOOR BEAMS - PARVIA LATTIAPALKIT - LOFT GOLVBJÄLKAR

House	P5843-90 Jack	Sheet	4
Drawing	LOFT FLOOR - PARVIA LATTIA - LOFT GOLV	Scale	1:50
Material	43x43, 43x140 90x160	Date	13.02.2017
Drawer	RP	File	P5843-90 Jack.dwg

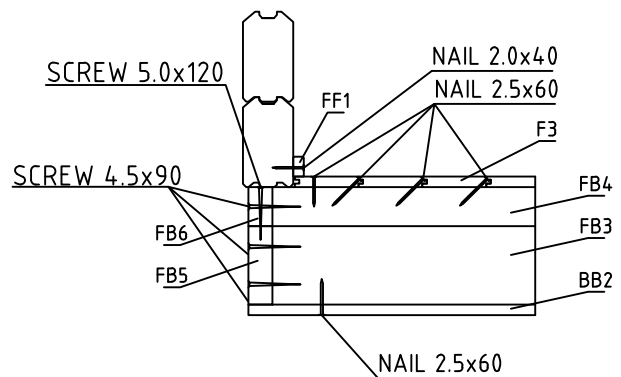
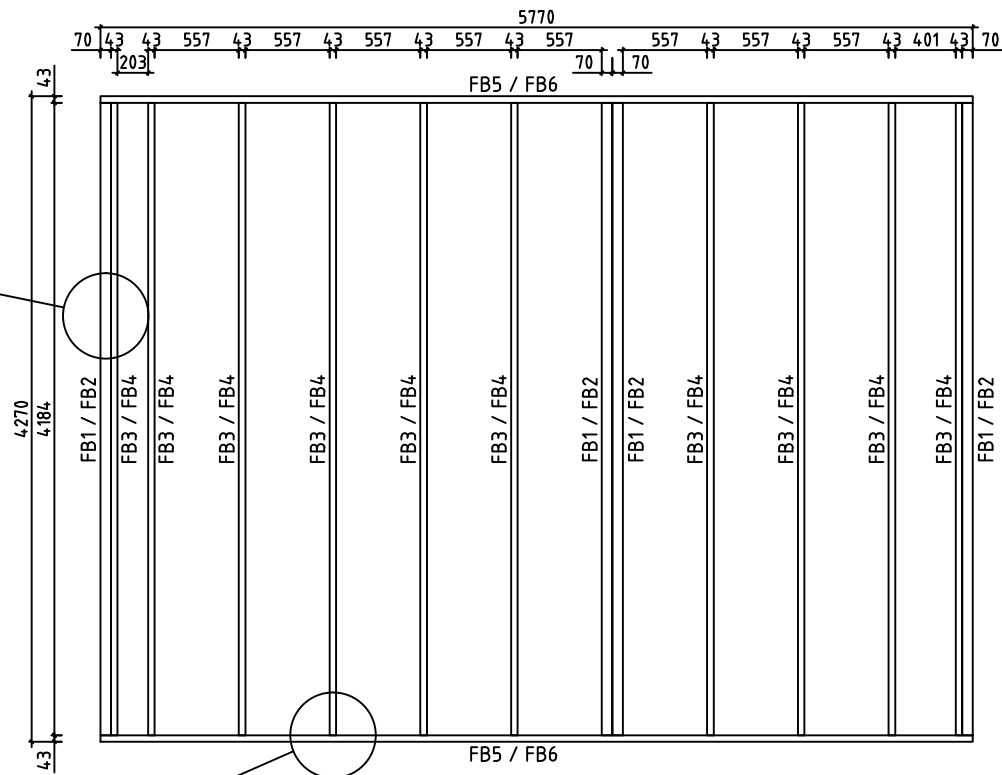
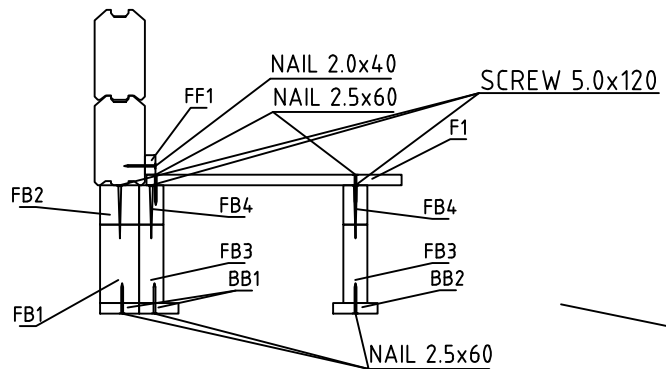

House	P5843-90 Jack	Sheet	5
Drawing	FLOORBEAMS-LATTIAPALKIT-GOLVBJÄLKAR	Scale	1:50
Material	70x140, 70x70, 43x140, 43x70	Date	13.02.2017
Drawer	RP	File	P5843-90 Jack.dwg

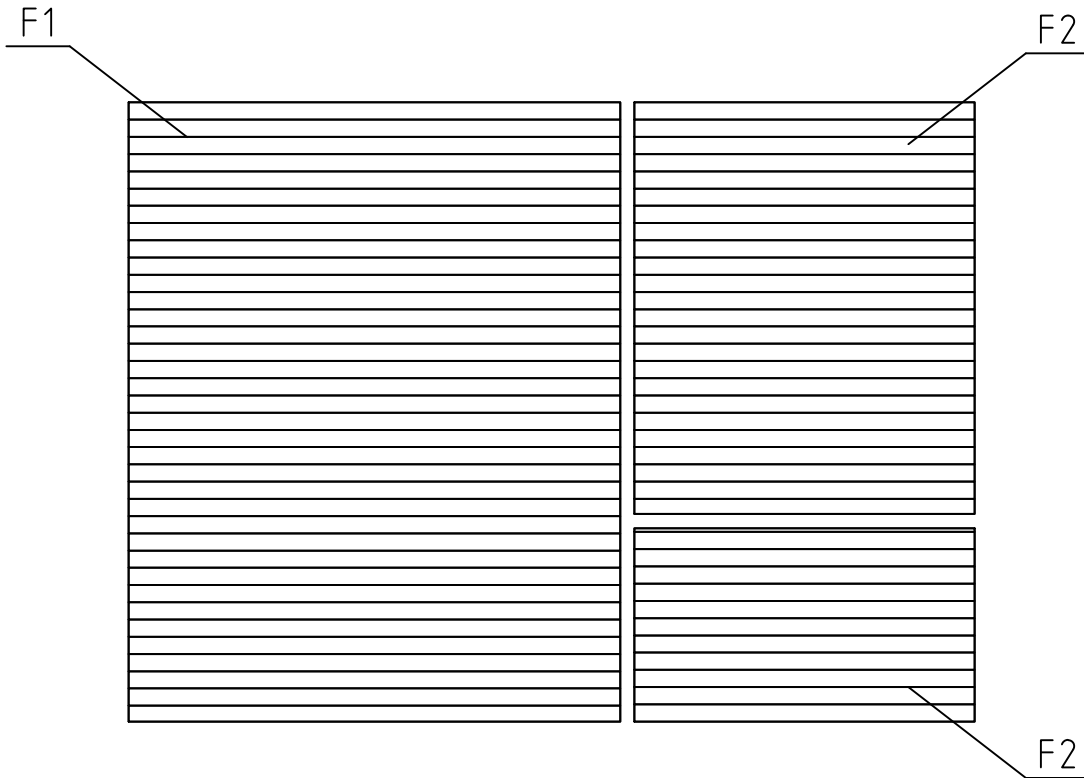

FLOORBOARD-LATTIALAUTA-GOLVBRÄDE

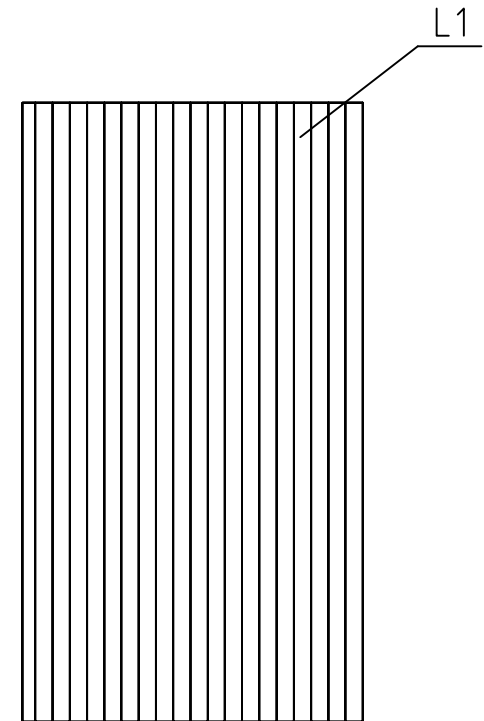

LOFT FLOORBOARD - PARVIA LATTIALATTIA - LOFT GOLVBRÄDE

House	P5843-90 Jack	Sheet	6
Drawing	FLOORBOARD-LATTIALAUTA-GOLVBRÄDE	Scale	1:50
Material	114x28, 114x19	Date	13.02.2017
Drawer	RP	File	P5843-90 Jack.dwg

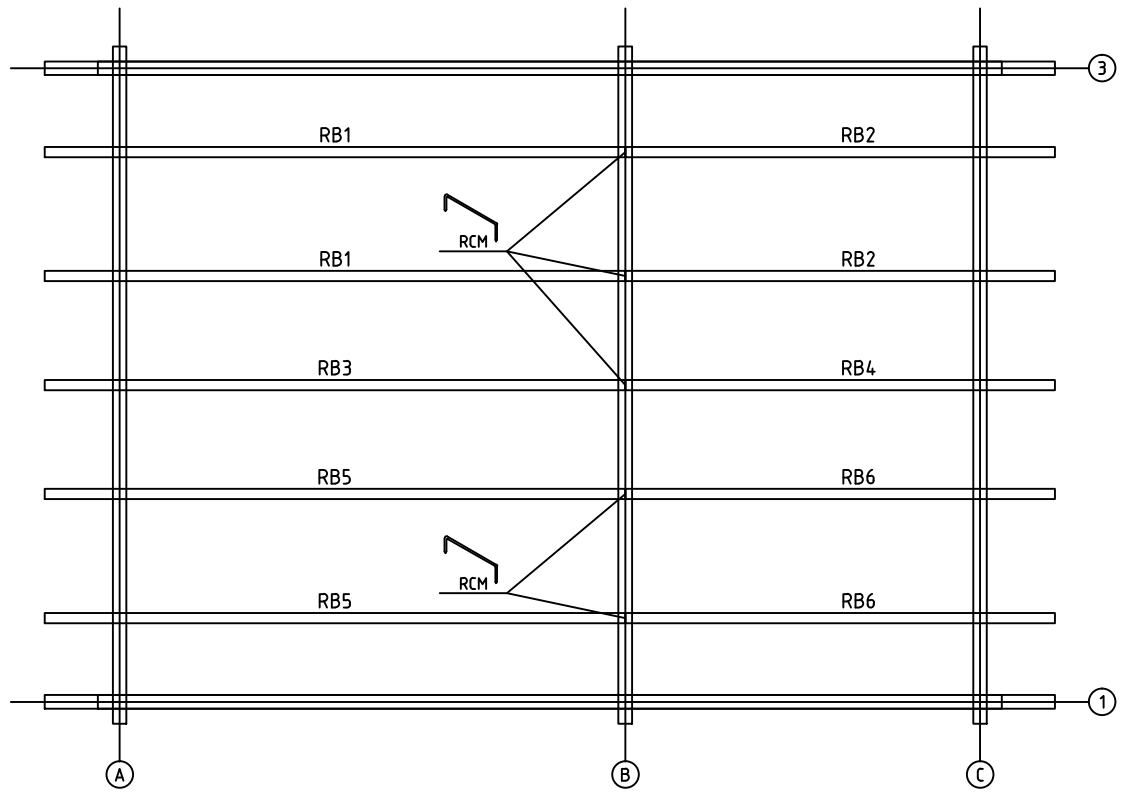

House	P5843-90 Jack	Sheet	7
Drawing	PURLINS-KATTO-ORRET-TAKÅSAR	Scale	1:50
Material	68x190	Date	13.02.2017
Drawer	RP	File	P5843-90 Jack.dwg

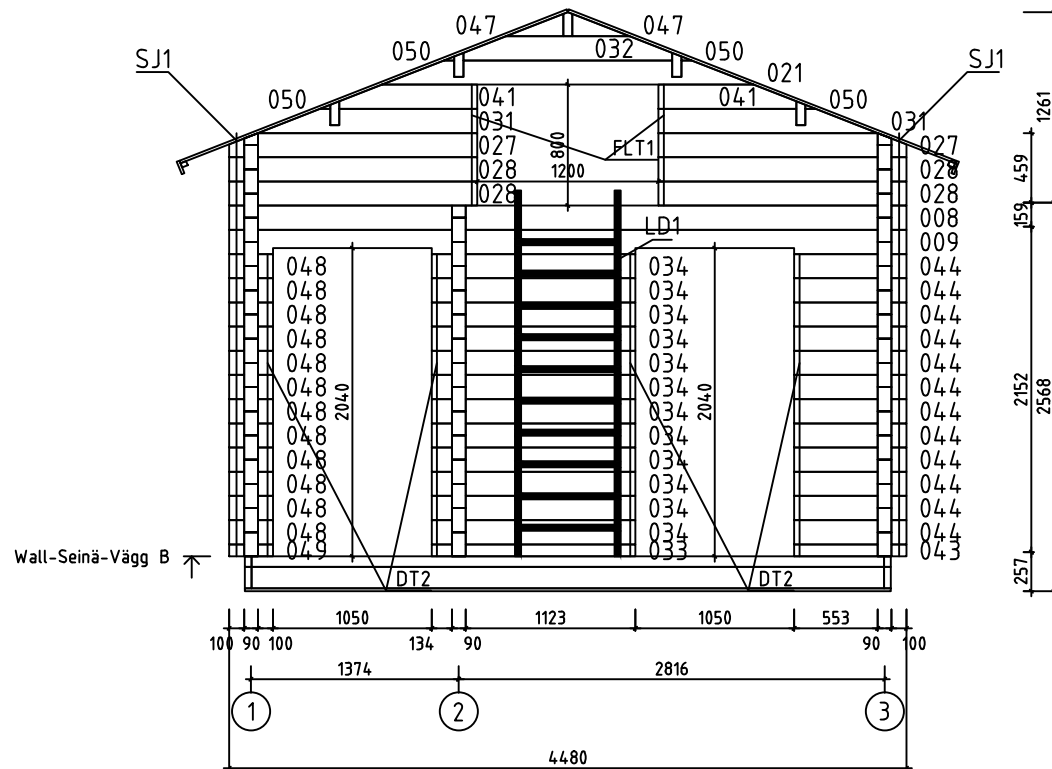

House	P5843-90 Jack	Sheet	9
Drawing	WALL-SEINÄ-VÄGG B	Scale	1:50
Material	90x160	Date	13.01.2017
Drawer	RP	File	P5843-90 Jack.dwg

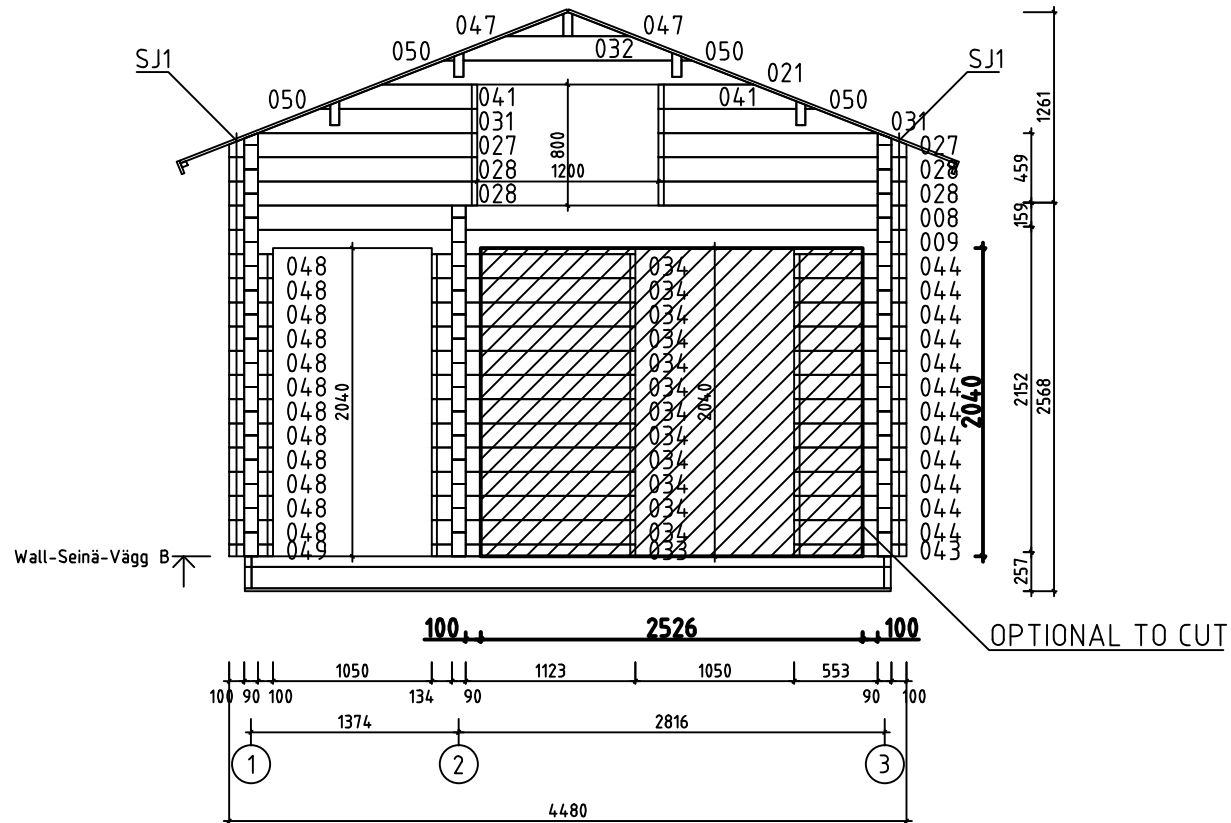

House	P5843-90 Jack	Sheet	9A
Drawing	WALL-SEINÄ-VÄGG B	Scale	1:50
Material	90x160	Date	13.02.2017
Drawer	RP	File	P5843-90 Jack Optional.dwg

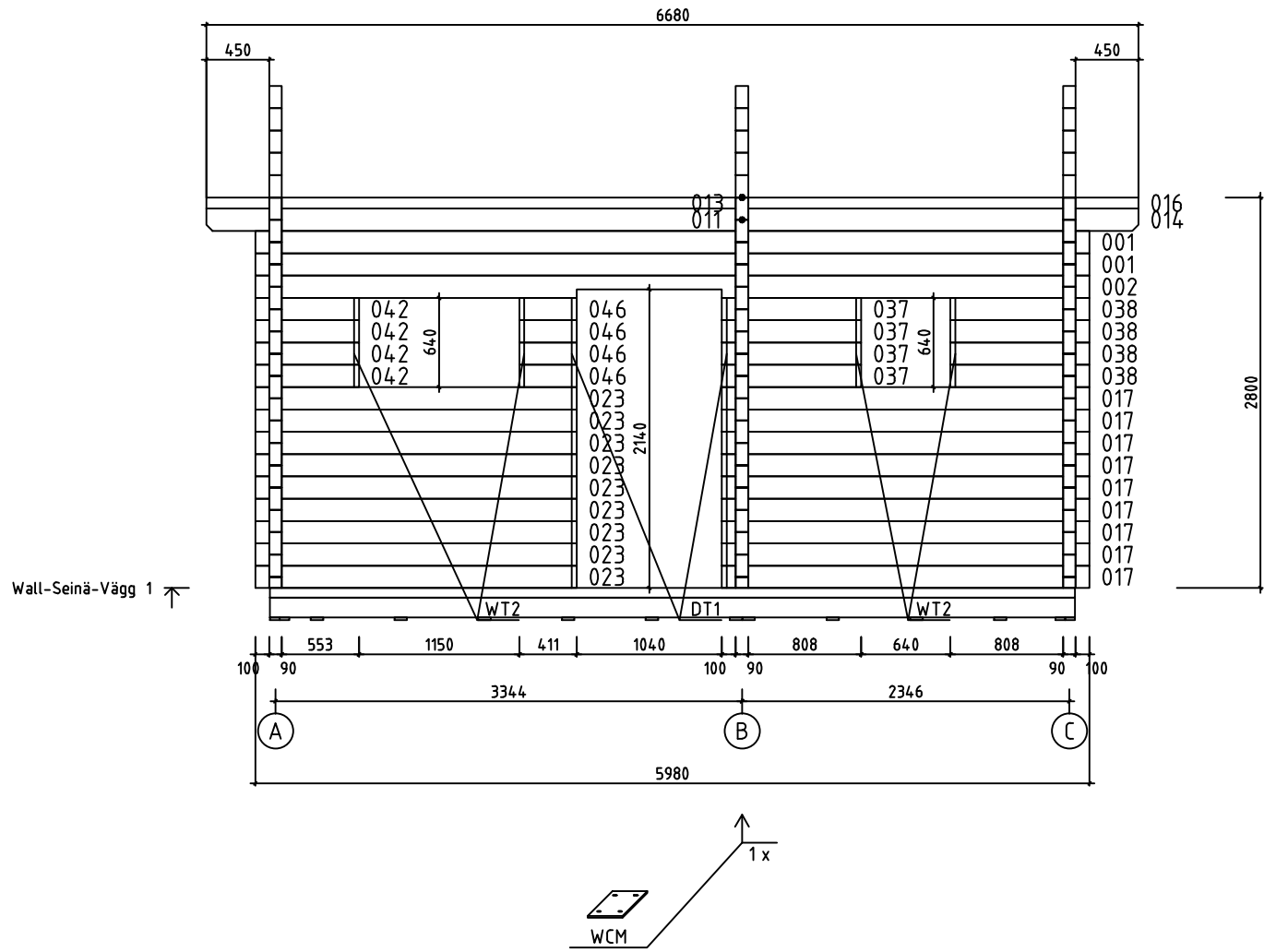

House	P5843-90 Jack	Sheet	11
Drawing	WALL-SEINÄ-VÄGG 1	Scale	1:50
Material	90x160	Date	13.01.2017
Drawer	RP	File	P5843-90 Jack.dwg

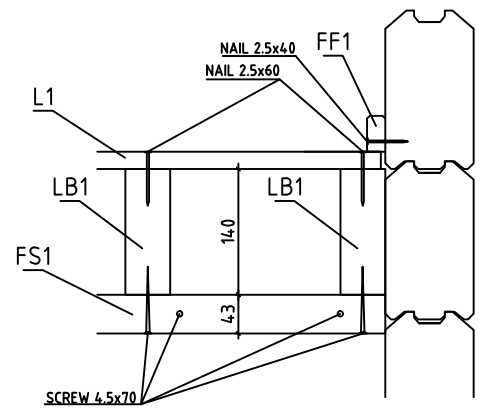
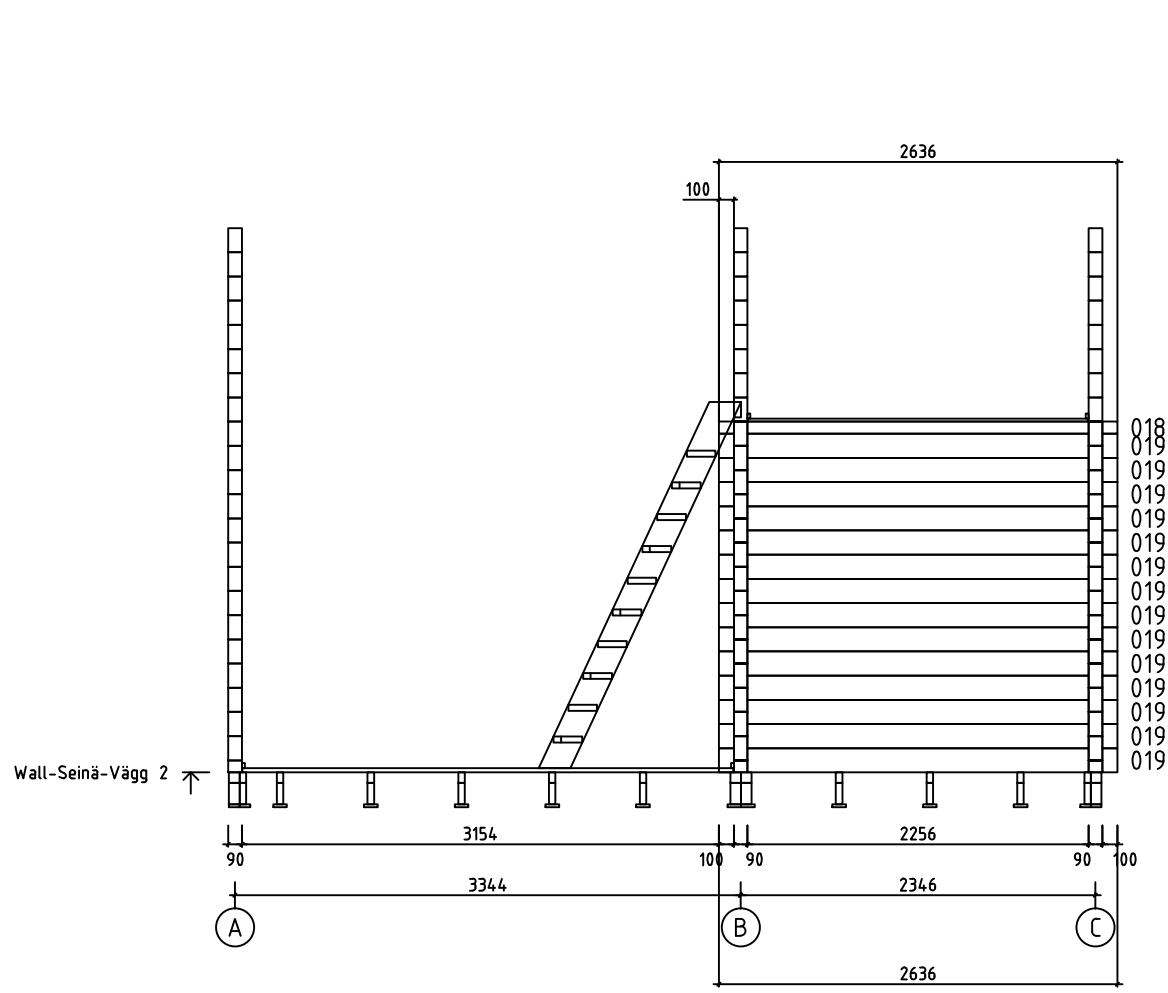

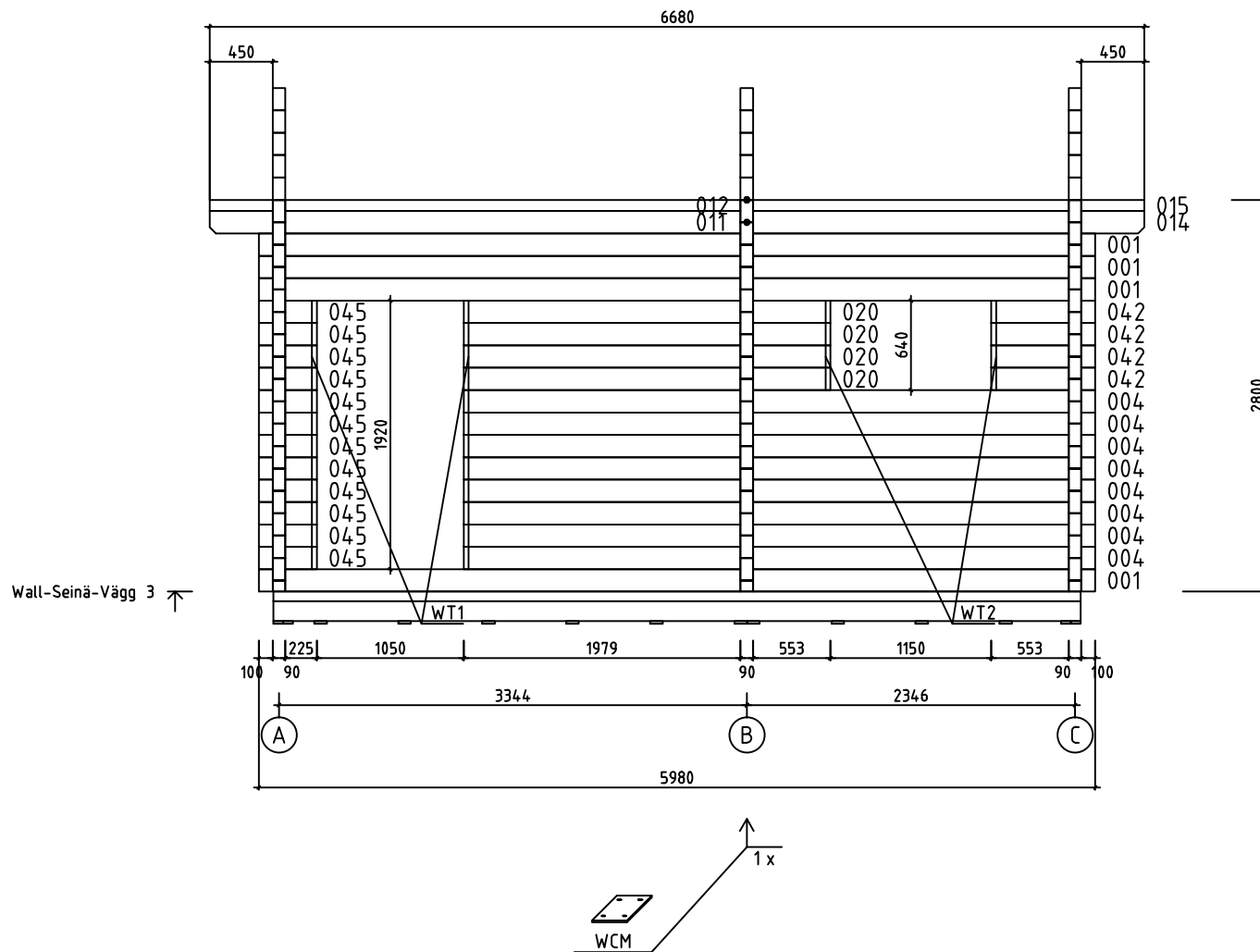

House	P5843-90 Jack	Sheet	12
Drawing	WALL-SEINÄ-VÄGG 2	Scale	1:50
Material	90x160	Date	13.01.2017
Drawer	RP	File	P5843-90 Jack.dwg



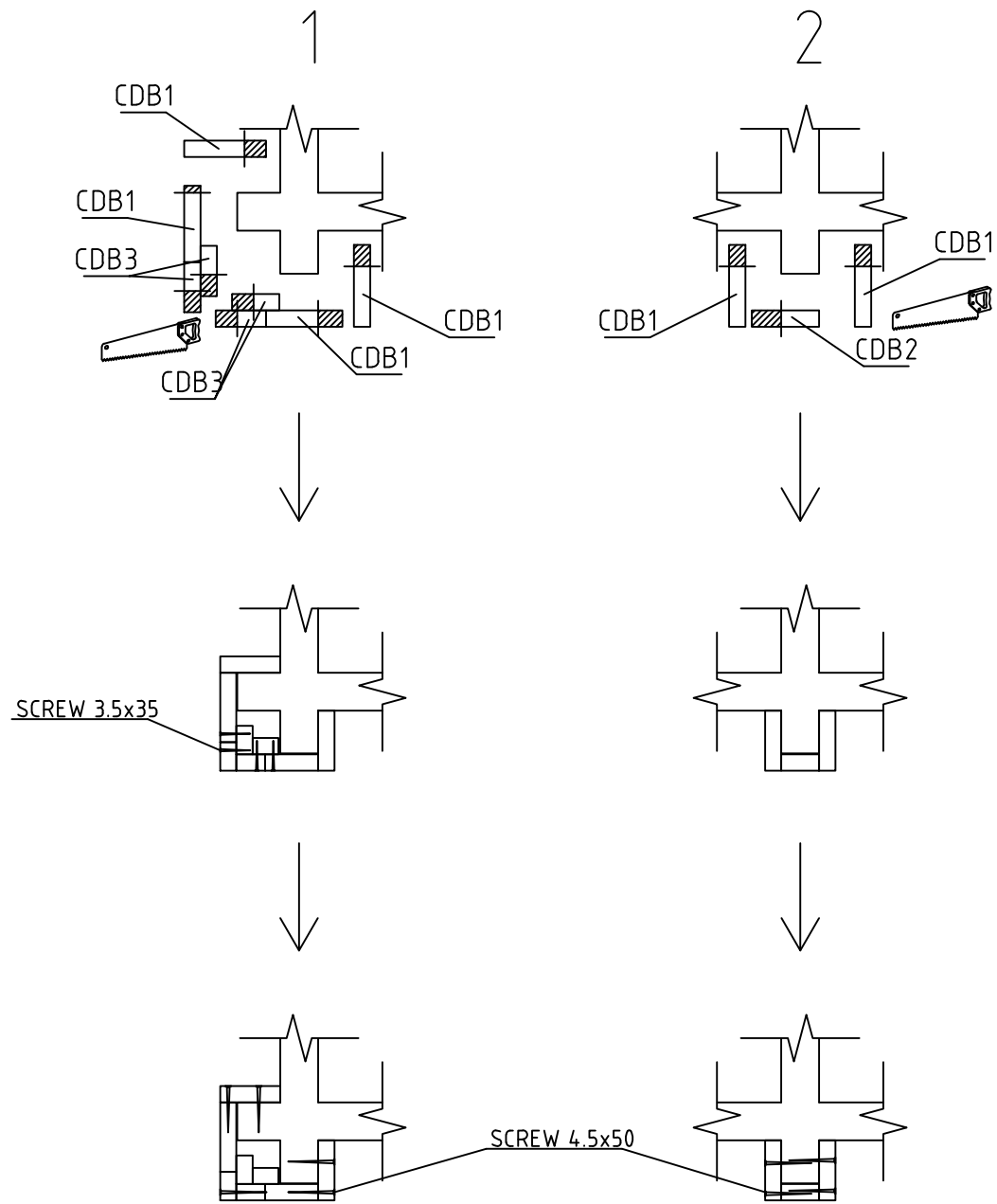
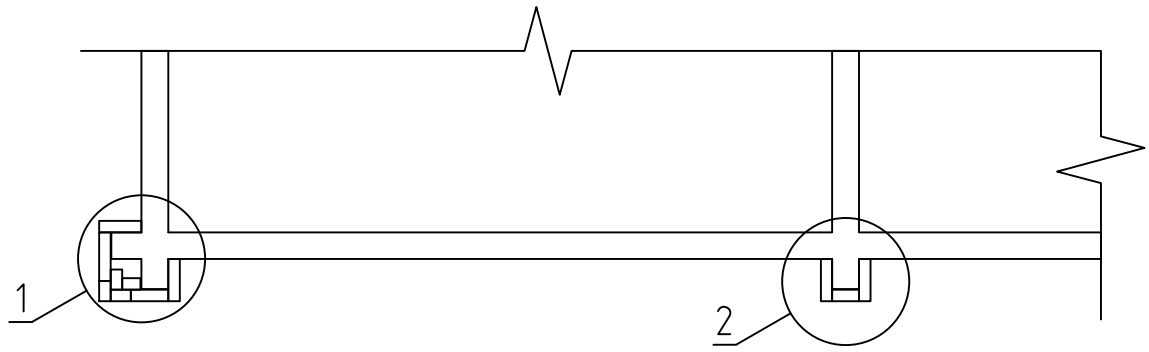



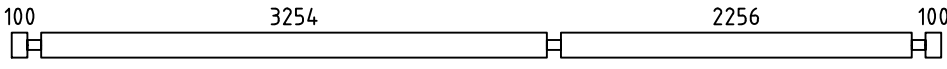
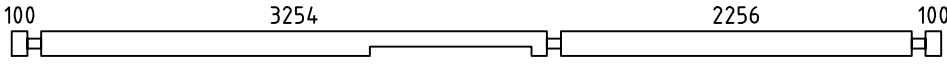
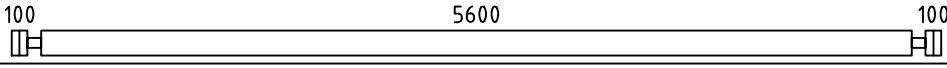
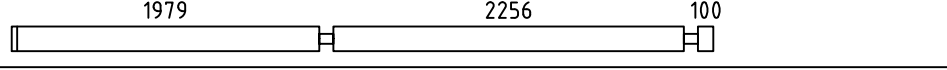
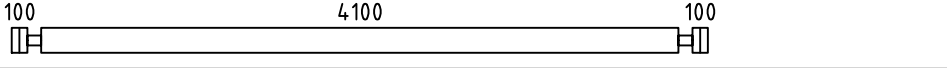
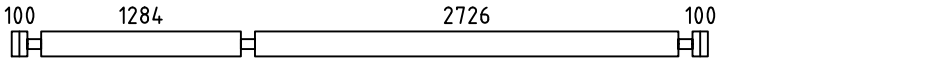
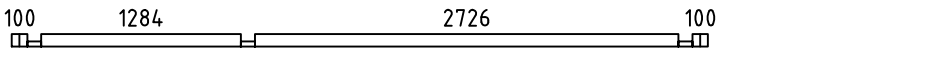
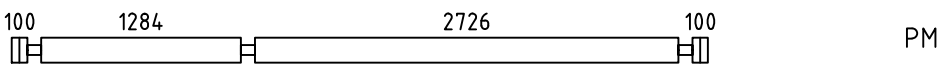
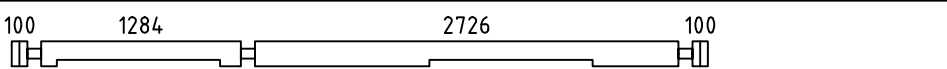
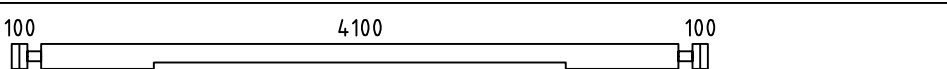
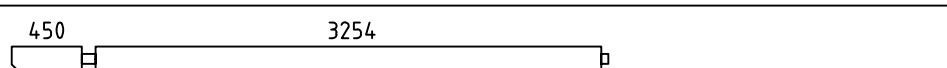
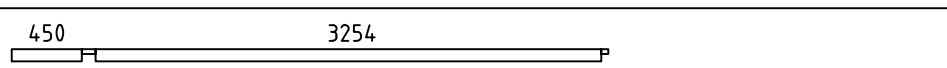
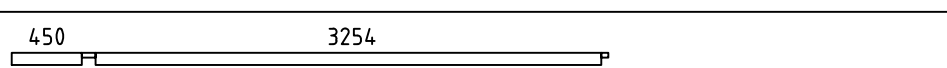
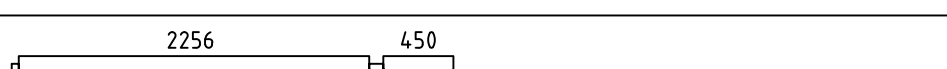

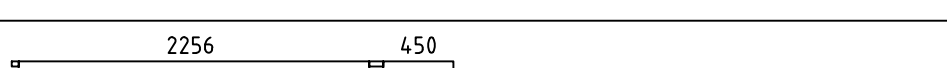
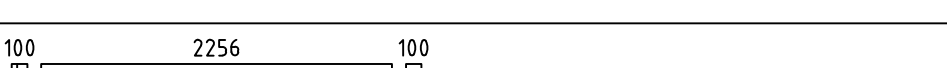
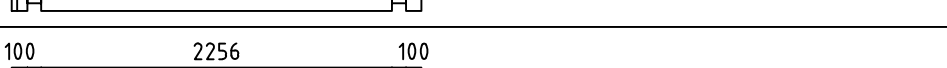
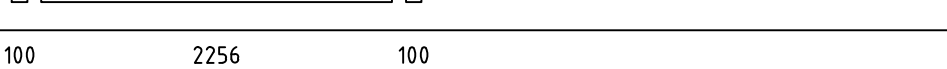
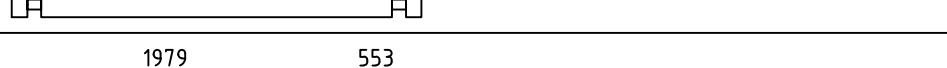
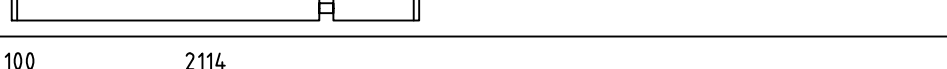
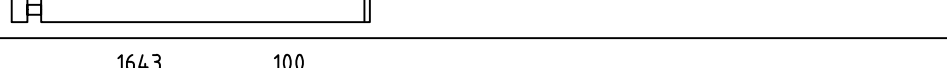
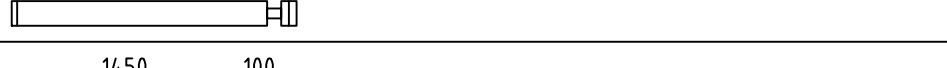
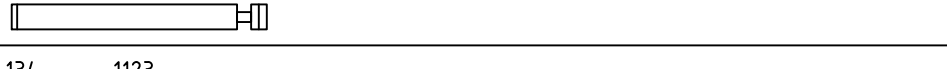
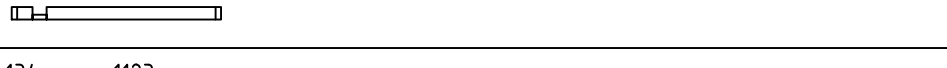

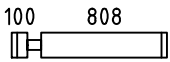
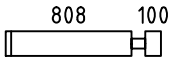
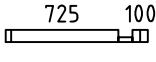
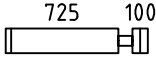
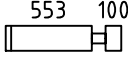
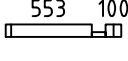
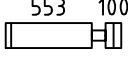



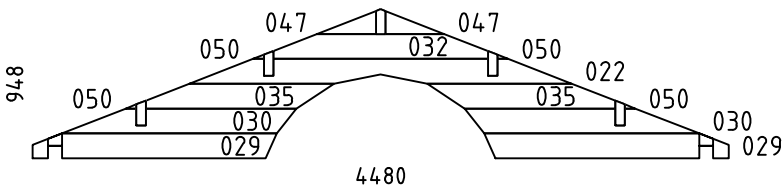
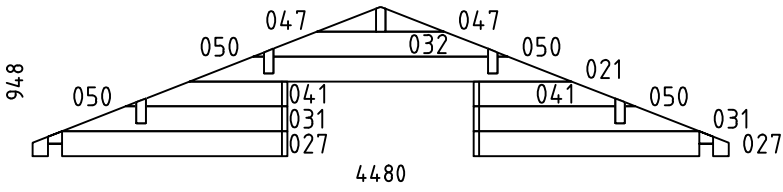
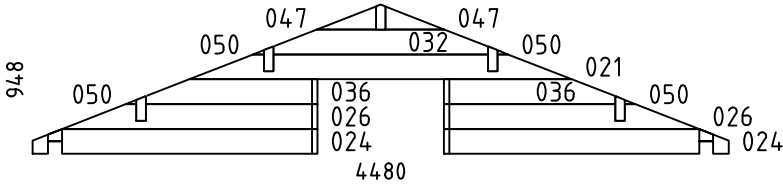

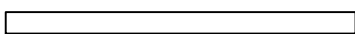
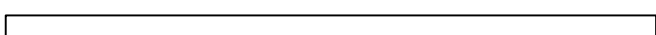
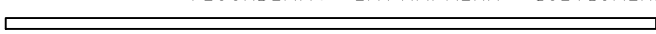
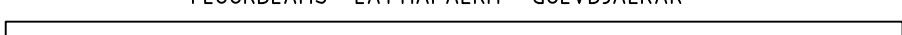



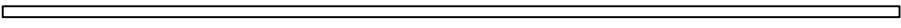
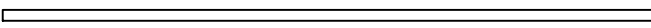



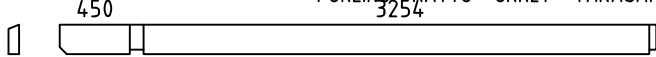
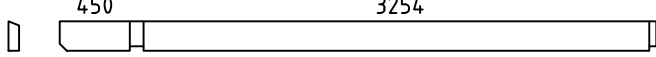
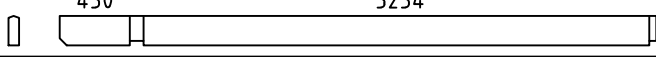
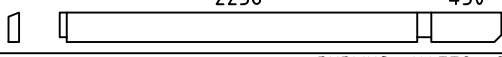
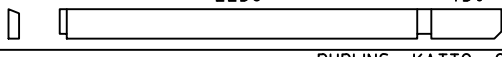
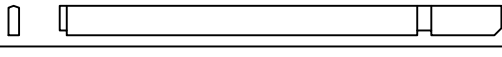

House	P5843-90 Jack	Sheet	13
Drawing	WALL-SEINÄ-VÄGG 3	Scale	1:50
Material	90x160	Date	13.01.2017
Drawer	RP	File	P5843-90 Jack.dwg



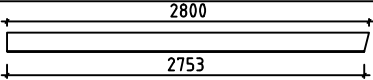

















House	P5843-90 Jack	Sheet	14
Drawing	CORNER DECORATION - HÖRN DEKORATION	Scale	1:50
Material		Date	13.02.2017
Drawer	RP	File	P5843-90 Jack.dwg

Pos	P5843-90 Jack	Pcs. St.	Profil(e) (mm)	L (mm)
001		6	90x160	5980
002		1	90x160	5980
003	SPARE BEAM - VARALLAPALKKI - RESERVDEL 	1	90x160	5980
004		8	90x160	4515
005		4	90x160	4480
006		14	90x160	4480
007		1	90x80	4480
008		PM 1	90x160	4480
009		1	90x160	4480
010		1	90x160	4480
011		2	90x160	3839
012		1	90x80	3839
013		1	90x80	3839
014		2	90x160	2841
015		1	90x80	2841
016		1	90x80	2841
017		9	90x160	2636
018		1	90x80	2636
019		14	90x160	2636
020		4	90x160	2622
023		9	90x160	2304
025		2	90x160	1833
028		4	90x160	1640
033		1	90x80	1347
034		12	90x160	1347
House P5843-90 Jack		Material	File P5843-90 Jack.dwg	Sheet 15

Pos	P5843-90 Jack	Pcs. St.	Profil(e) (mm)	L (mm)		
037		4	90x160	998		
038		4	90x160	998		
039		2	90x80	915		
040		24	90x160	915		
042		8	90x160	743		
043		1	90x80	743		
044		12	90x160	743		
045		12	90x160	415		
046		4	90x160	411		
048		12	90x160	290		
049		1	90x80	290		
WA-1		1	90x948	4480		
WB-1		1	90x948	4480		
WC-1		1	90x948	4480		
HB	HIT BLOCK-ASENNUSPALKI-SLAG BRÄDA 	2	90x160	300		
LB1	LOFT FLOOR BEAMS-PARVIAPALKIT-LOFTBJÄLKAR 	11	43x140	2250		
FB1	FLOORBEAMS - LATTIAPALKIT - GOLVBJÄLKAR 	4	70x140	4184		
FB2	FLOORBEAMS - LATTIAPALKIT - GOLVBJÄLKAR 	4	70x70	4184		
FB5	FLOORBEAMS - LATTIAPALKIT - GOLVBJÄLKAR 	2	43x140	5770		
House	P5843-90 Jack	Material	File	P5843-90 Jack.dwg	Sheet	16

Pos	P5843-90 Jack	Pcs. St.	Profil(e) (mm)	L (mm)		
FB3	FLOORBEAMS - LATTIAPALKIT - GOLVBJÄLKAR 	10	43x140	4184		
FB6	FLOORBEAMS - LATTIAPALKIT - GOLVBJÄLKAR 	2	43x70	5770		
FB4	FLOORBEAMS - LATTIAPALKIT - GOLVBJÄLKAR 	10	43x70	4184		
BB2	COUNTERFLOOR HOLDING BOARDS-ROSSIPOHJAA KANNATTELEVAT LAUDAT-BRÄDER SOM HALLER TROSSBOTTEN 	10	90x19	4270		
BB1	COUNTERFLOOR HOLDING BOARDS-ROSSIPOHJAA KANNATTELEVAT LAUDAT-BRÄDER SOM HALLER TROSSBOTTEN 	4	70x19	4270		
FS2	SLEEPING FLOOR SUPPORTING SLAT-PARVIALATTIA TUKILISTA -LOFTGOLVLIST 	2	43x43	2720		
FS1	SLEEPING FLOOR SUPPORTING SLAT-PARVIALATTIA TUKILISTA -LOFTGOLVLIST 	2	43x43	1280		
RB5	PURLINS - KATTO - ORRET - TAKASAR 	2	68x190	3839		
RB1	PURLINS - KATTO - ORRET - TAKASAR 	2	68x190	3839		
RB3	PURLINS - KATTO - ORRET - TAKASAR 	1	68x190	3839		
RB6	PURLINS - KATTO - ORRET - TAKASAR 	2	68x190	2841		
RB2	PURLINS - KATTO - ORRET - TAKASAR 	2	68x190	2841		
RB4	PURLINS - KATTO - ORRET - TAKASAR 	1	68x190	2841		
F1	FLOORBOARD - LATTIALAUTA - GOLVBRÄDE  114 or-tai-eller 88	36+1 47+1	114x28 88x28	3250		
F2	FLOORBOARD - LATTIALAUTA - GOLVBRÄDE  114 or-tai-eller 88	36+1 47+1	114x28 88x28	2250		
L1	LOFT BOARD - PARVIALATTIA - LOFTGOLV  114 or-tai-eller 88	20+1 26+1	114x19 88x19	4095		
R1	ROOFBOARD - KATTOLAUTA - TAKBRÄDE  114 or-tai-eller 88	118+2 154+2	114x19 88x19	2750		
FF1	SKIRTING SLAT - LATTIALISTA - GOLVLIST 		19x35	47 m		
GB1	GABLE BOARD - KAAPELILAUTA - GAVELBRÄDA 	4	19x120	2800		
GS1	BOARD MATCHING WITH GABLE BOARD-KAAPELILAUTA VASTAVA LAUTA-BRÄDA OVANPÅ GAVELBRÄDA 	4	19x70	2800		
EB1	EAVE BOARD - RÄYSTÄSLAUTA - TAKFOTBRÄDE 	4	19x90	3340		
ES1	EAVE SLAT - RÄYSTÄSLISTA - TAKFOTLIST 	4	30x40	3340		
DB1	DECORATIVE - KORISTE - PRYDNADS 	2	19x90	200		
CDB1	CORNER DECORATION BOARD- HÖRN DEKORATION BRÄDE 	22	120x19	2790		
CDB2	CORNER DECORATION BOARD- HÖRN DEKORATION BRÄDE 	3	90x19	2790		
House	P5843-90 Jack	Material	File	P5843-90 Jack.dwg	Sheet	17

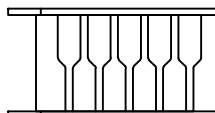
Pos	P5843-90 Jack		Pcs. St.	Profil(e) (mm)	L (mm)	
CDB3	CORNER DECORATION BOARD- HÖRN DEKORATION BRÄDE		16	70x19	2790	
CB1	COVERING BOARD-PEITELAUTA-HYLLBRÄDA		1	19x120	2900	
SB1	SUPPORT BOARD-TUKILAUTA-KONSOL		2	19x79	155	
DT1	DOOR ASSEMBLING PROFILE-OVEN ASENNUSPROFIILI -DÖRR MONTERINGSPROFIL		2	43x90	2040	
DT2	DOOR ASSEMBLING PROFILE-OVEN ASENNUSPROFIILI -DÖRR MONTERINGSPROFIL		6	43x90	1950	
WT1	WINDOW ASSEMBLING PROFILE-IKKUNA ASENNUSPROFIILI -FÖNSTER MONTERINGSPROFIL		2	43x90	1840	
WT2	WINDOW ASSEMBLING PROFILE-IKKUNA ASENNUSPROFIILI -FÖNSTER MONTERINGSPROFIL		8	43x90	590	
FLT1	ASSEMBLING PROFILE-ASENNUSPROFIILI-MONTERINGSPROFIL		2	25x19	760	
SJ1	SCREW JOINT-KIERRETANKO-GÄNGSTAPP		6	ØM10	2770	
RCM	ROOFBEAMS CONNECTING METAL-METALL FÖR SAMMANFOGNING AV TAKASAR-KATTO-ORRE YHTEENLITYSMETALLT		5	Ø6	200	
WCM	WALLBEAMS CONNECTING METAL-METALLPLATTA FÖR SAMMANFOGNING AV VÄGGEN BALKAR-SEINÄPALKKEJA METALLISET YHTEENLIITYMISLAATAT		2	60	60	
	NAILS-NAULAT-SPIKAR FOR-VARTEN-FÖR	FF1		110	Ø2.0	40
	NAILS-NAULAT-SPIKAR FOR-VARTEN-FÖR	F1, F2, L1, R1, BB1, BB2		1600	Ø2.5	60
	SCREWS-RUUVIT-SKRUVAR FOR-VARTEN-FÖR	WCM, CDB3		100	Ø3.5	35
	SCREWS-RUUVIT-SKRUVAR FOR-VARTEN-FÖR	GB1, GS1, EB1, ES1, DB1 C, CDB1, CDB2		280	Ø4.5	50
	SCREWS-RUUVIT-SKRUVAR FOR-VARTEN-FÖR	FS1, LB1, LB2, S		50	Ø4.5	70
	SCREWS-RUUVIT-SKRUVAR FOR-VARTEN-FÖR	FB1, FB2, FB3, FB4, FB5, FB6		60	Ø4.5	90
	SCREWS-RUUVIT-SKRUVAR FOR-VARTEN-FÖR	007, 012, 013, 015, 016, 018, 033, 039, 043, 049, FB2, FB4, FB6		80	Ø5.0	120
	SCREWS-RUUVIT-SKRUVAR FOR-VARTEN-FÖR	RB1, RB2, RB3, RB4, RB5, RB6		20	Ø6.0	160
LD1	LADDER-TIKAPUUT-STEGE		1	700	2760	
House	P5843-90 Jack	Material	File	P5843-90 Jack.dwg	Sheet 17	

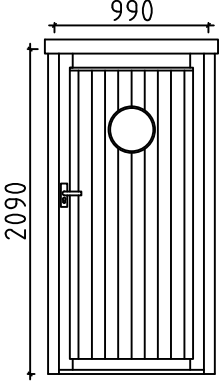
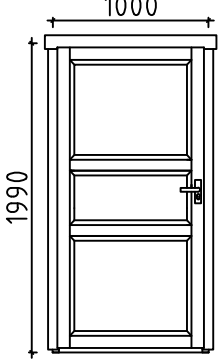
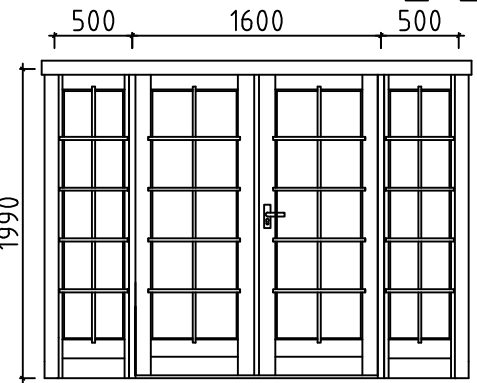
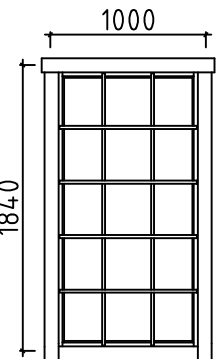
Pos	P5843-90 Jack	Pcs. St.	Profil(e) (mm)	L (mm)
D1	DOOR-OVI-DÖRR (right-oikea-höger) ORT_ST 	P 1 1	990	2090
D2	DOOR-OVI-DÖRR (left-jäljellä-vänster) AST 	V 2 2	1000	1990
D3	DOOR-OVI-DÖRR (right-oikea-höger) ORT_ST	P 1	1600	1990
W1	WINDOW-IKKUNAN-FÖNSTER ORT_ST_K 	2 1 1 1 2 2	500	1990
W2	WINDOW-IKKUNAN-FÖNSTER ORT_ST_K 	1 1	1000	1840

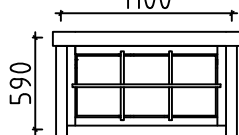
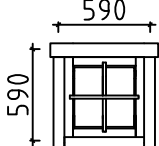
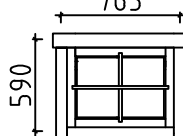
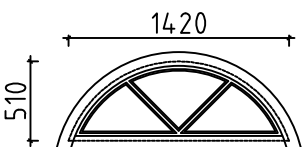
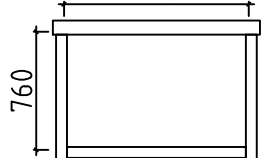
Pos	P5843-90 Jack	Pcs. St.	Profil(e) (mm)	L (mm)
W3	WINDOW-IKKUNAN-FÖNSTER ORT_ST_SU 1100 	2 2 2 2	1100	590
W4	WINDOW-IKKUNAN-FÖNSTER (right-oikea-höger) ORT_ST 590 	P 1 1 1	590	590
W5	WINDOW-IKKUNAN-FÖNSTER ORT_ST_SU 765 	1 1 1 1	765	590
W6	WINDOW-IKKUNAN-FÖNSTER ORT_ST_K 1420 	1	1420	510
FL1	FRAME AROUND LOFT ENTRANCE 1190 	1	1190	760
House P5843-90 Jack		Material	File P5843-90 Jack.dwg	Sheet 20

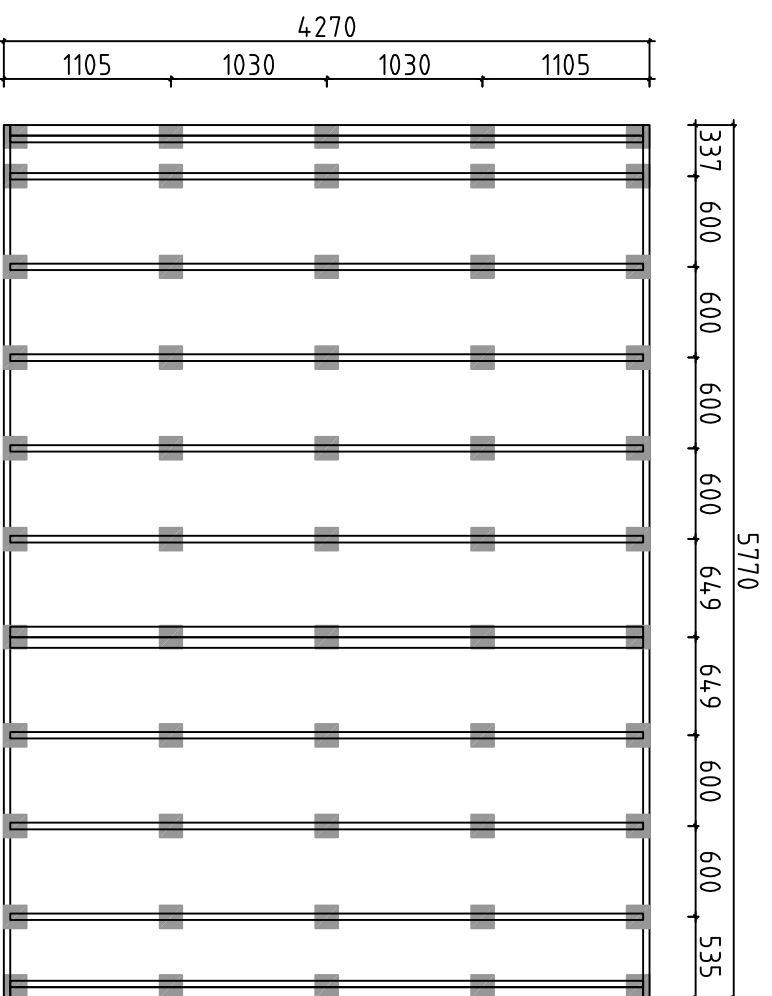

Detta är ett förslag för hur man kan placera plintarna (100-200 mm i diameter) för golvbjälklaget. Golvbjälkarna är med i byggsatsen, men inte plintarna. Använder man exempelvis 500-600mm långa murblock så kan man halvera antalet punkter. Lägg fuktskyddande papp mellan betong och trä

Tämä on ehdotus siitä, miten (100-200 mm läpimittaiset) jalat voidaan sijoittaa alapohjaa varten. Lattiapalkit ovat rakennussarjassa, mutta jalat ei ole. Kun käytetään esimerkiksi 500-600 mm pitkiä harkkoja, voidaan pisteiden määrä puoltaa. Aseta betonin ja puun väliin kosteudelta suojaava pähvi

A proposal for placing plinths (100-200 mm in diameter) for floor beams. Floor beams are provided in the kit but plinths are not included. For example, by using 500-600 mm long masonry units, one can reduce the number of points 50%. Place cardboard between the concrete and wood to protect from moisture

House	P5843-90 Jack	Sheet	21
Drawing	FOUNDATION PLAN - PLINTPLAN	Scale	1:50
Material		Date	13.02.2017
Drawer	RP	File	P5843-90 Jack Foundation.dwg

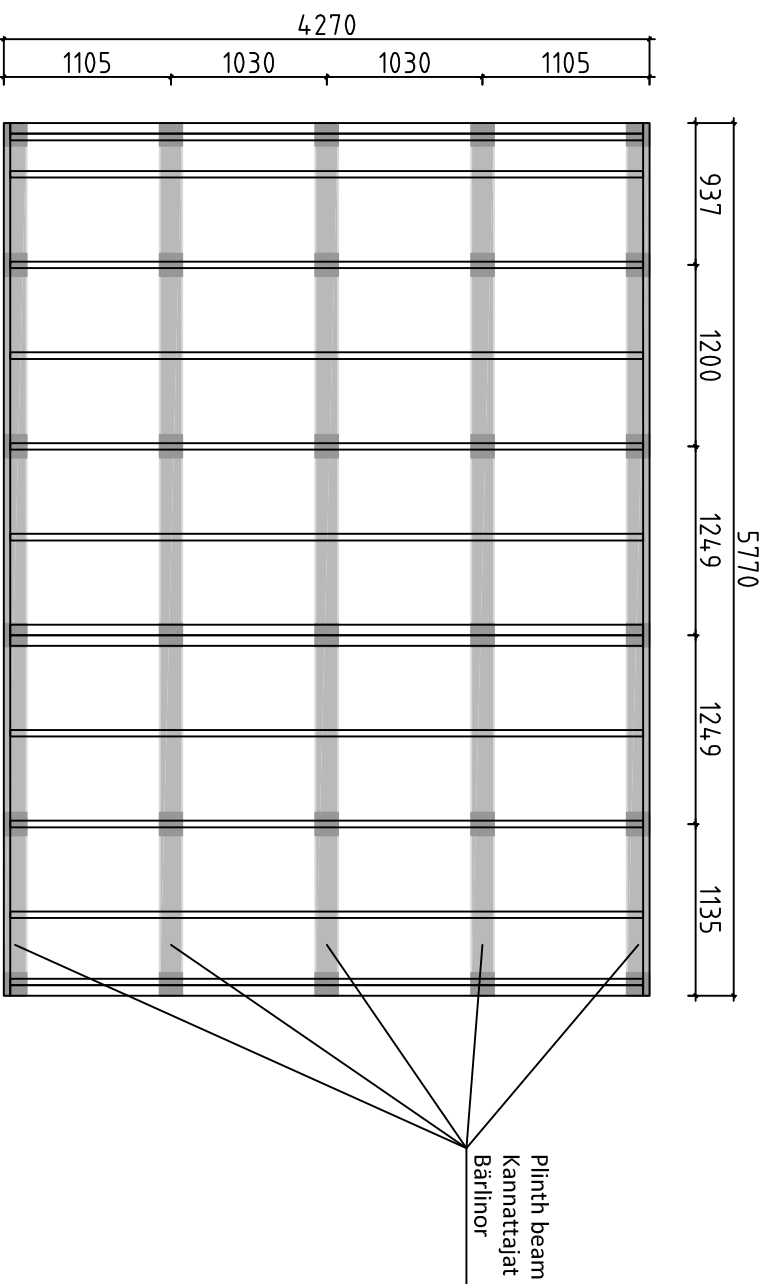

Förslag på alternativ plintplan med bärlnor och plintar. Bärlnor 45x95 eller 45x120 och plintar ca 100-200 mm i diameter. (Bärlnor och plintar ingår ej i leveransen). Används exempelvis murblock, (ingår ej i leveransen) istället för plintar, kan man lägga bärlnorra platt mot dessa och på det sättet minska höjden på konstruktionen. I denna konstruktion kan man dessutom lägga en "boardskiva" mellan bärlnorra och golvbjälkarna och på det sättet bära upp bjälklagsisoleringen. Lagg fuktskyddande papp mellan betong och trä

Endotus valtoehtoisestä jalustasta kannattajilla ja jalolla. Kannattajat 45x95 tai 45x120 ja jalat läpimitataan n. 100-200 mm (kannattajat ja jalat ei ole toimituksessa). Käytettäessä esimerkiksi harkkoja (ei kuulu toimitukseen) jalkojen sijasta, voi kannattajat asettaa lappeelleen niitä vasten ja sillä tavoin vähentää rakenteen korkeutta. Tässä rakenteessa voi lisäksi asettaa lelyn kannattajien ja lattiapalkkien väliin ja sillä tavoin kannattaa alapohjan eristystä. Aseta betonin ja puun väliin kosteudelta suojaava pahvi

A proposal for alternative plinth beam layout plan. Plinth beams 45x95 or 45x120 and plinths ca 100-200 mm in diameter (plinth beams and plinths are not included in the kit). For example, by using masonry units (not included in the kit) instead of plinths, one can lay plinth beams flat against the masonry units and in that way reduce the height of the structure. In this construction one can also add "plywood board" between plinth beams. Place cardboard between the concrete and wood to protect from moisture

House	P5843-90 Jack	Sheet	22
Drawing	FOUNDATION PLAN - PLINTPLAN	Scale	1:50
Material		Date	13.02.2017
Drawer	RP	File	P5843-90 Jack Foundation.dwg

#001	1,3	5980	6
#002	1	5980	1
#003		5980	1
#004	3	4515	8
#005	A,C	4480	4
#006	C	4480	14
#007	C	4480	1
#008	B	4480	1
#009	B	4480	1
#010	A	4480	1
#011	1,3	3839	2
#012	3	3839	1
#013	1	3839	1
#014	1,3	2841	2
#015	3	2841	1
#016	1	2841	1
#017	1	2636	9
#018	2	2636	1
#019	2	2636	14
#020	3	2622	4
#021	B,C	2460	2
#022	A	2460	1
#023	1	2304	9
#024	C	1833	2
#025	C	1833	2
#026	C	1643	2
#027	B	1640	2
#028	B	1640	4
#029	A	1572	2
#030	A	1508	2
#031	B	1450	2
#032	A,B,C	1382	3
#033	B	1347	1
#034	B	1347	12
#035	A	1212	2
#036	C	1104	2
#037	1	998	4
#038	1	998	4
#039	A	915	2
#040	A	915	24
#041	B	911	2
#042	1,3	743	8
#043	B	743	1
#044	B	743	12
#045	3	415	12
#046	1	411	4
#047	A,B,C	380	6
#048	B	290	12
#049	B	290	1
#050	A,B,C	69	12